

Plat Book-UUU-Page 7

43 172

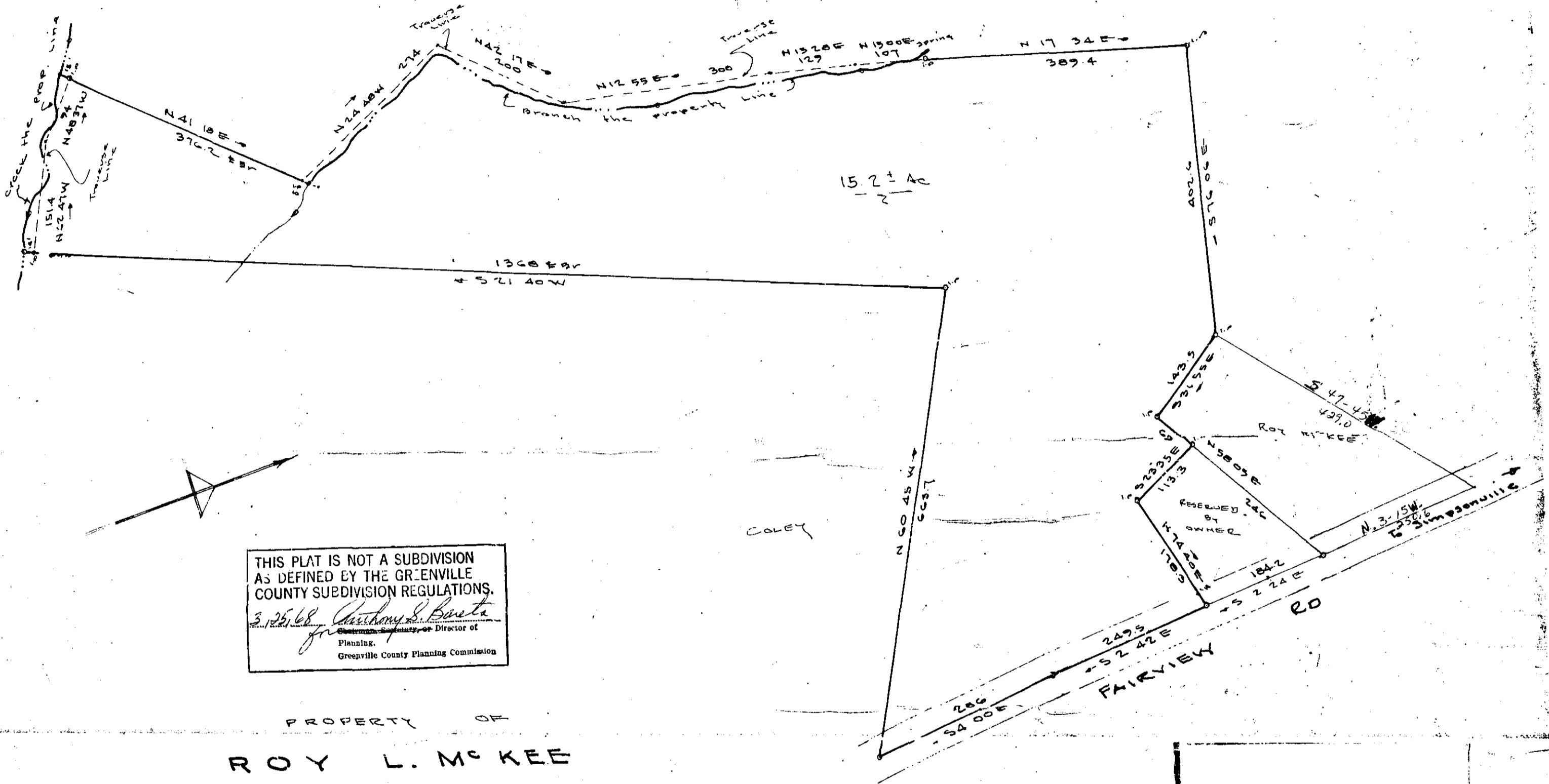

THIS PLAT IS NOT A SUBDIVISION
AS DEFINED BY THE GREENVILLE
COUNTY SUBDIVISION REGULATIONS.
3/25/68 *Anthony S. Baeta*
County Director of
Planning,
Greenville County Planning Commission

PROPERTY OF
ROY L. MCKEE
GREENVILLE COUNTY, S.C.
SCALE 1"=100' MAR 7 1968

RECORDED
MAR 11 1968

BAD COPY

21871

u u u - 7 Fee \$ 2 50

JOHNS ENGINEERING SERVICES GREENVILLE SC

#24874 Filed This 25 day of March 1968
And Recorded in Vol. U.U.U. Page 7 at 11:20 A.M.
Ollie Starnsworth
Register Maria Conover Greenville County, S.C.